

Lympha Press
Dynamic Compression Therapy

ABOUT LYMPHA PRESS®

Who We Are	3
Product Overview	4
Tools for Successful Treatment	5

CHOOSING A SYSTEM

Lower Body	6
Upper Body	7

COMPRESSION SYSTEMS

PCD 51™ & PCD 52™	8
Lympha Press Optimal®	10
Lympha Press 201Max™	11
Lympha Pants™ & PCD Pants™	12
LymphaPod®	14
ComfySleeve™ I-75	16
Lympha Jacket™	18
Garment Measurements	20
Measuring Forms	24
Indications/Contraindications	28
Quick Reference Guide	28/29

Lympha Press® offers the world's most versatile and advanced dynamic compression therapy systems.

For over 30 years, Lympha Press® has produced the most well-regarded compression therapy products worldwide for treatment of lymphedema and venous disease. In May 2015, a new company was formed combining the excellence of these product lines with a proven sales, reimbursement and customer support system.

This system has been replicated throughout the United States with exclusive DME partners under the name Patriot Medical Distributors.

The name may be new, but the excellence for which the Lympha Press® brands are known remains—as does Patriot Medical Distributors commitment to exceed expectations of those we serve.

WE'VE GOT WHAT YOU NEED TO TREAT YOUR PATIENTS

“We have actually seen in real time the way the Lympha Press device can activate the lymphatics to enhance lymphatic flow—using near- infrared imaging technology. This validates what we understand clinically, that patients improve when they use the Lympha Press PCD.”

-Caroline e. FiFe, MD, Chief Medical Officer, Intellicure, Inc.

Product Overview



PCD-51™

A compact, versatile system with adjustable pressure and pause time. The PCD-51™ garments have four or eight fully overlapping chambers. [HCPCS code E0651](#)



PCD-52™

A compact, versatile system with adjustable pressure and pause time. The PCD-52™ garments have four or eight fully overlapping chambers. [HCPCS code E0651](#)



LYMPHA PRESS OPTIMAL®

Designed on the principles of manual lymph drainage, this system provides three different massage modes: Pretherapy™, peristaltic, and sequential. [HCPCS code E0652](#)



LYMPHA PRESS 20IMAX™

Provides three zones of individually adjustable pressure and our Lympha Press® quick cycle time, with a 26-second inflation cycle. [HCPCS code E0652](#)

COMING SOON

LYMPHA PRESS NANO™

Ultra-compact system with adjustable pressure and pause time. Available for retail purchase with doctor's prescription.

LYMPHA PRESS OPTIMAL PLUS™

Highly versatile system designed on the principles of manual lymph drainage, this system provides three different massage modes: Pretherapy™, peristaltic, and sequential. [HCPCS code E0652](#)

Tools for Successful Treatment

Precise, Adaptive Compression

Lympha Press® systems are designed for optimal therapy.

QUICK CYCLE TIME	Our rapid fill/deflate cycle increases patient comfort and applies more therapy in less time.
OVERLAPPING CHAMBERS	Overlapping chambers apply a directional massage wave without gaps in treatment that could cause "wedging" or wrong-way flow.
TORSO GARMENTS	Designed on the principles of manual lymph drainage, our torso garments treat the trunk, chest, back, and abdomen.
VARIETY OF THERAPY OPTIONS	Pretherapy, Sequential, Peristaltic and Post Therapy options.

Designed For Compliance

Ease of use comes first at Lympha Press®.

EASY OPERATION	Clear displays, knobs, and anti-tamper mechanisms make our systems easy to use at home.
EASY ON, EASY OFF	We test our garments for easy donning, doffing and independent use.
WIDE RANGE OF STANDARD SIZES	Our extensive size range and adjustable fasteners provide "off the shelf" solutions.
STURDY AND DURABLE	For use at home and in clinic.

Custom & Amputee Options

Lympha Press® is dedicated to creating custom garments for your needs.

CUSTOM SIZES	Made to fit for out-of-range sizes and amputees.
OVERLAPPING CHAMBERS	Overlapping chambers apply a directional massage wave without gaps in treatment that could cause "wedging" or wrong-way flow.



CYCLE	Sequential
PRESSURE RANGE	20-80 mmHg
WEIGHT	3.3 lbs.
SIZE	8.2 x 6.3 x 4.7 in.
ELECTRICAL	100-240 VAC, 50 / 60 Hz

NOTE: ORDER LI0003C6P FOR USE WITH LYMPHAPOD® APPLIANCE.

4 OR 8 CHAMBERS

PAUSE TIME

PATIENT LOCK

BILATERAL TREATMENT

GARMENT COMPATIBILITY

The PCD-51™ system is compatible with all of our 4 and 8-chambered garments.

PLEASE SEE PAGE 32 FOR INDICATIONS/CONTRAINDICATIONS.

Lympha Press PCD-51™ is easy to use so patients can get consistent therapy at the touch of a button.

The Lympha Press® PCD-51™ applies pressure in sequence from and then proximally the farthest (most distal) part of the limb, proximally towards the body. The pressure wave is created by overlapping air chambers inside the compression garment, which is fastened around the area to be treated. The adaptive pause and smart technology used by Lympha Press® ensures accurate pressures and appropriate cycle times for superior results.

As each chamber inflates in sequence, a smooth directional massage enhances venous return while helping trapped lymphatic fluid find its way to alternative, open lymphatic channels. Once the sequence is complete, the PCD-51™ releases the pressure. Then the process starts over again, and is repeated for the length of the prescribed treatment session.

The Lympha Press® PCD-51™ offers state-of-the-art technology to manage lymphedema, chronic wounds and other related circulatory

FEATURES

- Sequential gradient compression
- Easy operation for elderly patients
- Automatic pause time for efficient and comfortable therapy
- Tamper-proof lock button
- Dual voltage - convenient for travel

Your patients need versatile compression. We've got it!

The Lympha Press® PCD-52™ is a calibrated gradient compression pump designed for easy, effective self-care at home. Utilizing Lympha Press® "Smart Technology", the PCD-52™ is capable of treating two limbs simultaneously.

Therapists and patients are able to choose among a variety of effective compression options including:

Sequential: Efficient distal-to-proximal compressive massage

Peristaltic: A "wavelike" compression pattern that releases compression over the distal areas as it moves proximally

Pretherapy™: Based on the principles of manual lymph drainage, this patented cycle decongests the proximal areas as a preparation for the sequential or peristaltic cycles

Post-Therapy™: Five minutes of additional therapy to a specific area after the main treatment is completed. Therapy concludes with a distal to proximal "sweep" based on manual lymph drainage techniques.

FEATURES

- Set pressure in each chamber or in four groups of two chambers each.
- Choice of sequential cycle (for more distal hold) or peristaltic cycle (distal release)
- Add Pretherapy™ for proximal decongestion and Post Therapy Focus for repeated massage over resistant areas
- Adjustable pause and hold time, therapy lock and compliance meter



PRESSURE RANGE	20-80 mmHg
WEIGHT	3.3 lbs.
SIZE	8.6 x 6.7 x 5.1 in .
ELECTRICAL	100-240 VAC, 50 / 60 Hz

4 OR 8 CHAMBERS

PAUSE TIME

PATIENT LOCK

BILATERAL TREATMENT

GARMENT COMPATIBILITY

The PCD-52™ system is compatible with all of our 4 and 8-chambered garments.

PLEASE SEE PAGE 32 FOR INDICATIONS/CONTRAINDICATIONS.

Lympha Press Optimal®

Lympha Press 201Max™



Lympha Press Optimal®

MODEL	Lympha Press Optimal® 1201-AP
CATALOG NUMBER	L10003C6
CYCLE	<ul style="list-style-type: none"> • Pretherapy™ • Sequential • Peristaltic
PRESSURE RANGE	20-90 mmHg
WEIGHT	6.5 kg / 14.3 lbs
SIZE	15x32x38.5 cm / 6x12.5x15.3 in
ELECTRICAL	115V / 60 Hz
ACCESSORIES	Hose Bundle L25S1000

NOTE: ORDER L10003C6P FOR USE WITH LYMPHAPOD® APPLIANCE.



GARMENT COMPATIBILITY

Lympha Press Optimal® is used with our 12 to 24 overlapping chamber appliances, including leg and arm garments, Lympha Pants™, and ComfySleeve™ I-75.

Lympha Press Optimal® is HCPCS coded E0652.

PLEASE SEE PAGE 32 FOR INDICATIONS/CONTRAINDICATIONS.

Advanced dynamic compression with Pretherapy™

Lympha Press Optimal® combines the gentle touch of manual lymph drainage with Lympha Press® calibrated gradient compression in a home care system that is easy to use.

Optimal® offers three different treatment modes, including: Pretherapy™ (based on the principles of manual lymph drainage), peristaltic, and sequential. Pressure can be adjusted independently in each chamber or in four zones of three chambers each to reduce pressure over sensitive areas. Therapists appreciate that pressures and modes are locked in for patient compliance. The clear digital display makes it easy to follow the progress of each treatment session. The Lympha Press Optimal® has another unique feature – pressures and modes can be set using our software and a USB connection.

FEATURES

- Choice of Pretherapy™, peristaltic, and sequential modes
- 12-zone gradient calibrated “at the pump.” Pressure can be adjusted in each compression chamber individually, or in four groups of three chambers each
- Garments for torso clearance. Use with Lympha Pants™ or ComfySleeve™ I-75 for torso treatment on the principles of manual lymph drainage
- Bilateral or unilateral treatment
- Patient lock – pressure and modes are set and locked, according to prescription

Easy to use and fully adjustable to meet individual patient needs.

Lympha Press 201Max™ is a home care system for treatment of lymphedema and venous insufficiency. It applies a gentle but effective sequential compression wave to maximally stimulate the lymphatic and venous systems as it moves fluids to healthy areas for uptake.

Lympha Press 201MAX™ has our short cycle time and up to 24 overlapping chambers in each compression garment. Three separate areas of compression can be set individually at the pump to accommodate focal lesions, contractures, or scar tissue, or to decrease pressure proximally for a gradient effect.

FEATURES

- Quick cycle time (26 seconds to inflate), recommended by physicians and therapists for more comfortable treatment in less time.
- Up to 24 fully overlapping chambers/garment.
- Three separate zones of pressure, calibrated “at the pump.”
- Bilateral or unilateral treatment.
- 60-minute timer and “hold” option.
- Digital display.



Lympha Press 201MAX™

MODEL	Lympha Press 201MAX™
CATALOG #	L1000063
CYCLE	Sequential
PRESSURE RANGE	20-80 mmHg
WEIGHT	5.3 kg / 11.7 lbs
SIZE	15x32x38.5 cm / 6x12.5x15.3 in
ELECTRICAL	115V / 60 Hz
ACCESSORIES	Hose Bundle L25S1000



GARMENT COMPATIBILITY

Lympha Press 201MAX™ is used with our 12 to 24 overlapping chamber appliances including leg and arm garments, Lympha Pants™, ComfySleeve™ I-75, and Lympha Jacket™.

Lympha Press 201MAX™ is HCPCS coded E0652.

PLEASE SEE PAGE 32 FOR INDICATIONS/CONTRAINDICATIONS.

Lympha Pants™

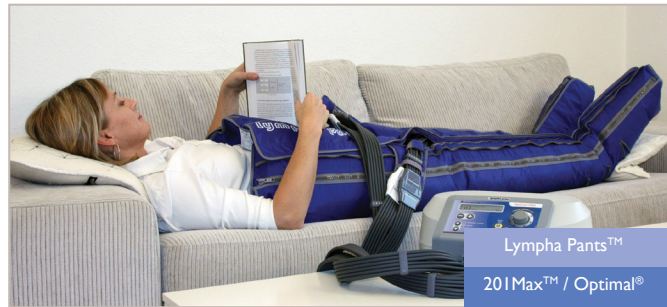

MODEL	CAT #	EXPANDERS	CAT #
Lympha Pants™ Bilateral	L4MP2123C	Expanders (PAIR) Lympha Pants™ Bilateral	L4Z5LP00
Lympha Pants™ Bilateral XL	L4MP2226	Expanders (PAIR) Lympha Pants™ Bilateral	L4Z5LP00

24

24 CHAMBERS

LOWER BODY

BILATERAL TREATMENT

ONE SIZE ADJUSTABLE FIT



MODEL	CAT #	EXPANDERS	CAT #
PCD Pants™ Bilateral	L4MPH002	Expanders (PAIR) PCD Pants™ Bilateral	L4MPH002

8

8 CHAMBERS

LOWER BODY

BILATERAL TREATMENT

ONE SIZE ADJUSTABLE FIT

PLEASE SEE PAGE 32 FOR INDICATIONS/CONTRAINDICATIONS.

Complete lower body therapy with custom boot feature.

Designed on the principles of manual lymph drainage, Lympha Pants™ and PCD Pants™ treat the lower body including one or both legs as well as the entire trunk, abdomen, hips, and genital area. Lympha Pants™ (24 Chambers) & PCD Pants™ (16 Chambers) contain overlapping compression chambers for fluent, comfortable mAssage.

Lympha Pants™ and PCD Pants™ accommodate wide variations in size. Our patented "custom boot" feature forms a boot to fit each patient's leg length. This makes Lympha Pants™ ideal for use in clinics as well as at home.

Expanders are available to increase circumference.

FEATURES

- Fully overlapping chambers.
- Treats the entire trunk, including both sides of the abdomen, hips, and the genital area.
- Adjustable boot accommodates most leg lengths.
- Easy to use – like wearing a pair of pants!

PUMP COMPATIBILITY

- Lympha Pants™ are for use with Lympha Press Optimal® and Lympha Press 201Max™.
- PCD Pants™ are for use with Lympha Press PCD-51™ and Lympha Press PCD-52™.

LYMPHA PANTS™ GARMENT DIMENSIONS

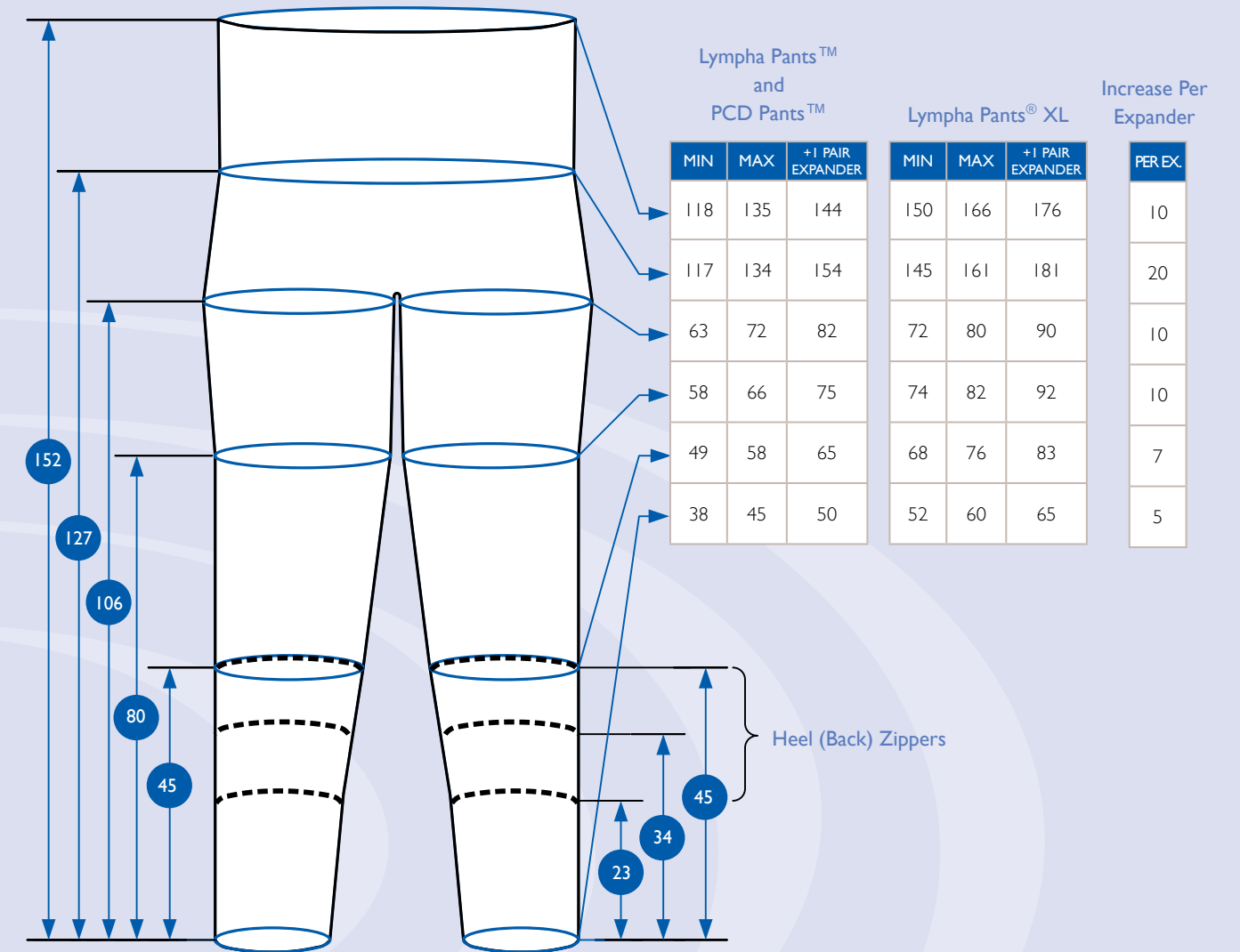

*Dimensional data in centimeters (cm)

COMPATIBILITY

- Lympha Pants® and Lympha Pants® XL have 24 chambers and are for use with Lympha Press Optimal® and 201Max™ pumps.
- PCD Pants™ have 24 chambers and are for use with Lympha Press® PCD-52™ and PCD-51™ pumps.



Designed specifically for the larger patient.

Larger patients with lymphedema have special needs. Their lymphedema often appears on the upper thighs, hips, and abdomen – areas that cannot be treated with standard leg garments. Larger patients also often have limited mobility.

LymphaPod® is a home care system designed for larger patients. It treats the entire lower body, including legs, hips, and abdomen. It conforms to irregular limbs and shapes and is designed for ease of use by patients with limited mobility.

LymphaPod® is a one-size garment and is available with hose attachments to the right side or the left side for easy patient access. Please specify hose side when ordering.



MODEL	CATALOG NUMBER
LymphaPod® Left Hose Exit	L4MP800L
LymphaPod® Right Hose Exit	L4MP800R
LymphaPod® Left Expander	L4I580AL
LymphaPod® Right Expander	L4I580AR



PLEASE SEE PAGE 32 FOR INDICATIONS/CONTRAINDICATIONS.

FEATURES

- Treats the entire lower body including hips, abdomen, and buttocks.
- Special emphasis on the inner thigh to treat lobules.
- Designed for use by patients with limited mobility (some patients may need assistance).
- One size fits patients from 350 to 700+lbs.
- 40 overlapping air chambers.

PUMP COMPATIBILITY

- LymphaPod® can be used only with Lympha Press Optimal® Optimized for LymphaPod® model LI0003C6P.

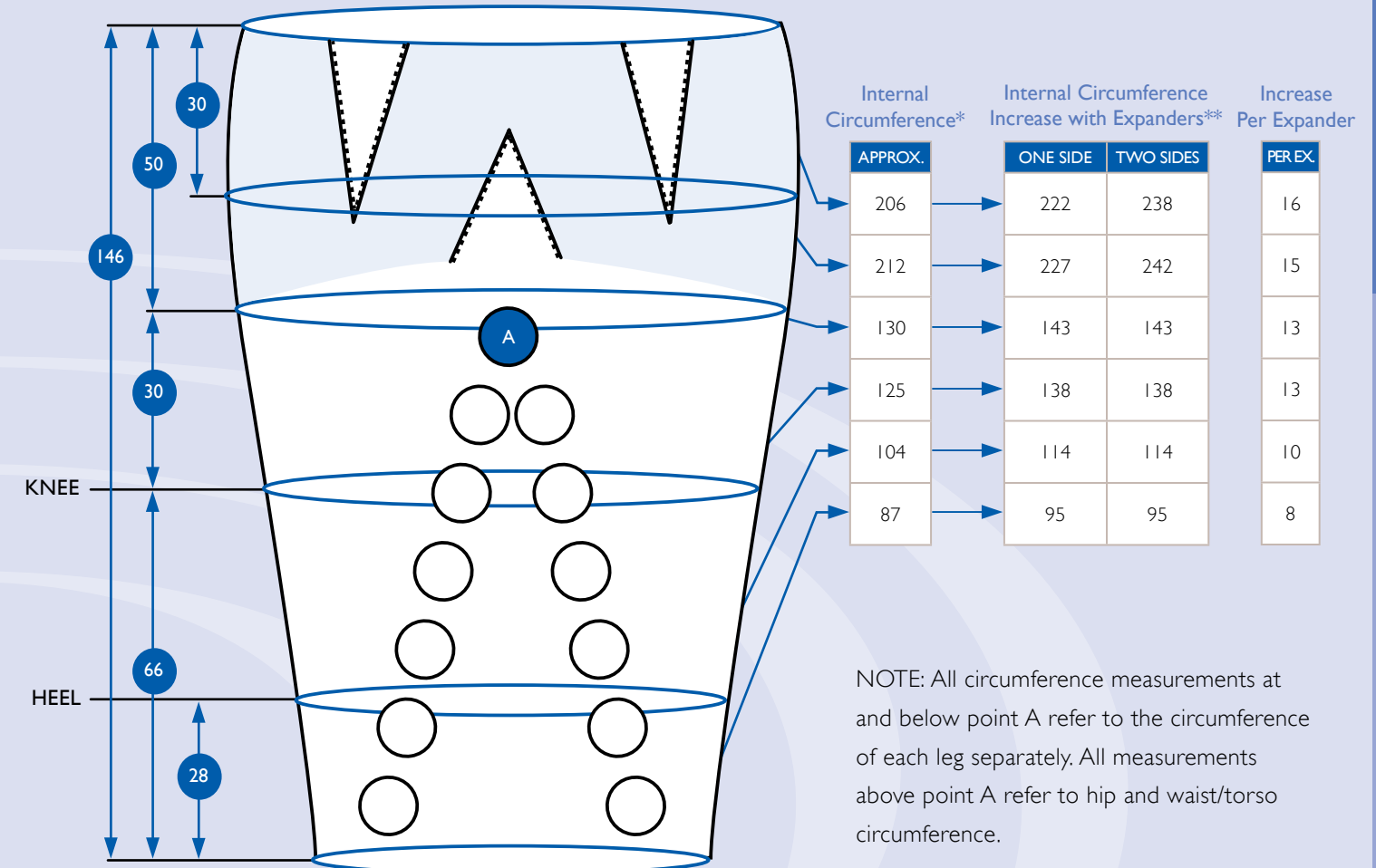

NOTE: All circumference measurements at and below point A refer to the circumference of each leg separately. All measurements above point A refer to hip and waist/torso circumference.

TECHNICAL NOTES

- LymphaPod® can be used only with Lympha Press Optimal® Optimized for LymphaPod®.
- LymphaPod® garments are available with hoses exiting from the right or left side of the garment.
- Dimensional data is in centimeters^(cm).
- Expanders are sold individually – specify LEFT or RIGHT.

*Location of patient landmarks will vary depending on height and leg length.

**Leg measurements for side with expander added.

ComfySleeve™ I-75

COMFYSLLEEVE™ I-75 & COMFYLITE™ GARMENT DIMENSIONS



ComfySleeve™
201Max™ / Optimal®

MODEL	CATALOG NUMBER
ComfySleeve™	L41LT100
Fastener (single)	Left: L42LOFSL Right: L42LOFSR
Medium Fasteners	Left: L42LOFML Right: L42LOFMR
Large Fasteners	Left: L42LOFLL Right: L42LOFLR



ComfyLite™
PCD-51™ / PCD-52™

MODEL	CATALOG NUMBER
ComfyLite™	L41LT100
Fastener (single)	Left: L42LOFSL Right: L42LOFSR
Medium Fasteners	Left: L42LOFML Right: L42LOFMR
Large Fasteners	Left: L42LOFLL Right: L42LOFLR



Simplifying treatment for postmastectomy lymphedema.

ComfySleeve™ I-75 and ComfyLite™ treat the entire arm, shoulder, and one side of the back, chest, and abdomen. Their sequential, compressive massage action activates the lymphatics to absorb fluids and proteins, and coaxes fluids around blockages into healthy areas for uptake.

ComfySleeve™ I-75 and ComfyLite™ provide gentle, targeted therapy to the axilla (armpit), to assist lymphatic drainage.

FEATURES

- Treats arm, chest, shoulder, back, and abdomen.
- Conforms to the patient's body shape with targeted compression to the armpit area.
- Easy to put on and remove.
- Easy to clean for good hygiene.

PUMP COMPATIBILITY

- ComfySleeve™ I-75 for use with Lympha Press Optimal® and Lympha Press 201Max™.
- ComfyLite™ is designed to work with the PCD-51™ and PCD-52™ compression units.

PLEASE SEE PAGE 32 FOR INDICATIONS/CONTRAINDICATIONS.

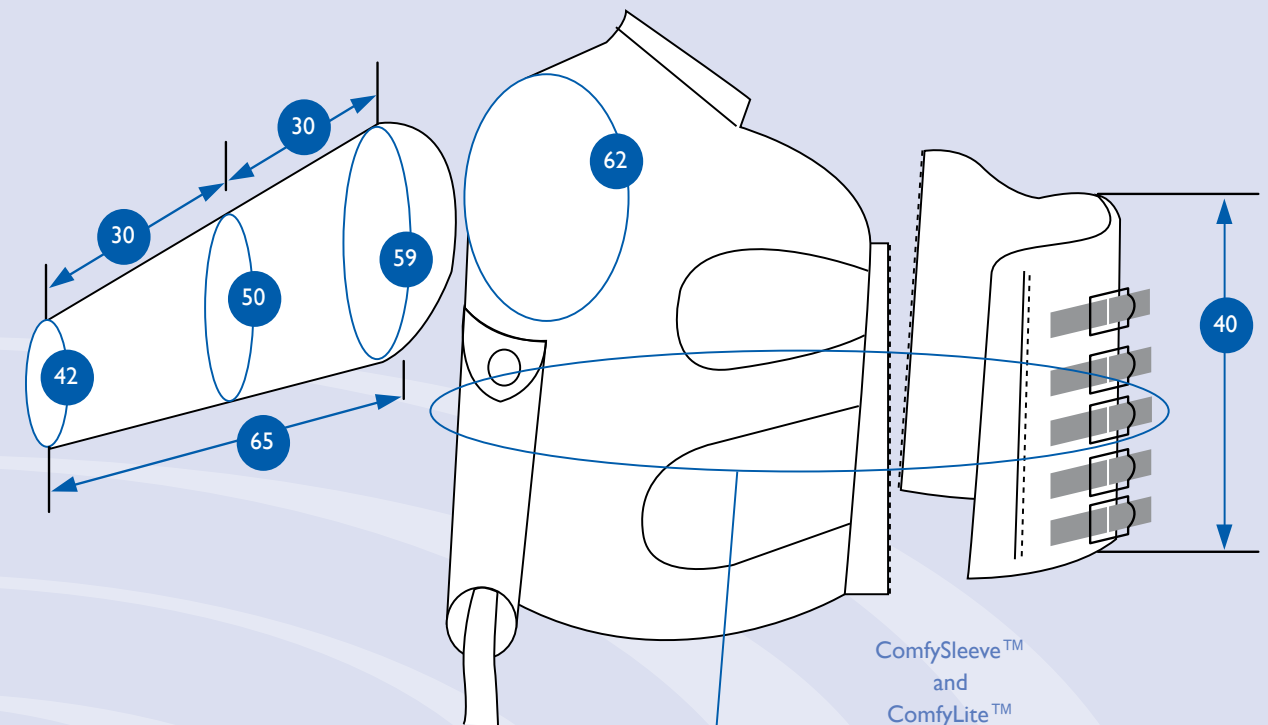

Fastener Sizing

ITEM	MIN	MAX
SMALL FASTENER	31	41
MEDIUM FASTENER	36	51
LARGE FASTENER	48	66

Arm/Torso Circumference

ONE SIZE
74

ComfySleeve™ and ComfyLite™

SIZE	MIN	MAX
S	105	115
M	110	125
L	122	140

Specify LEFT or RIGHT side
(For ComfySleeve™, ComfyLite™ can be used on either right or left arm)

TECHNICAL NOTES

- Size can be changed by switching fasteners.
- Dimensional data in centimeters (cm).

Lympha Jacket™



Treatment for both arms, together with bilateral shoulders, chest, back, and abdomen.

The Lympha Jacket™ treats both arms, together with the entire upper body (chest, shoulders, back, and abdomen) for complete therapy. Lympha Jacket™ treats both sides of the torso, using the principles of manual lymph drainage.

FEATURES

- Complete bilateral torso therapy
- Treats both arms simultaneously
- 18 to 24 overlapping chambers prevent reflux and promote directional flow to healthy lymphatics
- Easy to put on and take off, just like a regular jacket
- Easy to clean for good hygiene and skin care

MODEL SPECIFY LEFT, RIGHT, OR BILATERAL	CATALOG NUMBER
Short Arm Jacket	Bilateral: L4MJ2125 Back Expander: L4150542 Arm Expander: L4150822
Long Arm Jacket	Bilateral: L4MJ2135 Back Expander: L4150542 Arm Expander: L4150823



PLEASE SEE PAGE 32 FOR INDICATIONS/CONTRAINDICATIONS.

PUMP COMPATIBILITY

- For use with Lympha Press Optimal® and Lympha Press 201Max™

LYMPHA JACKET™ GARMENT DIMENSIONS

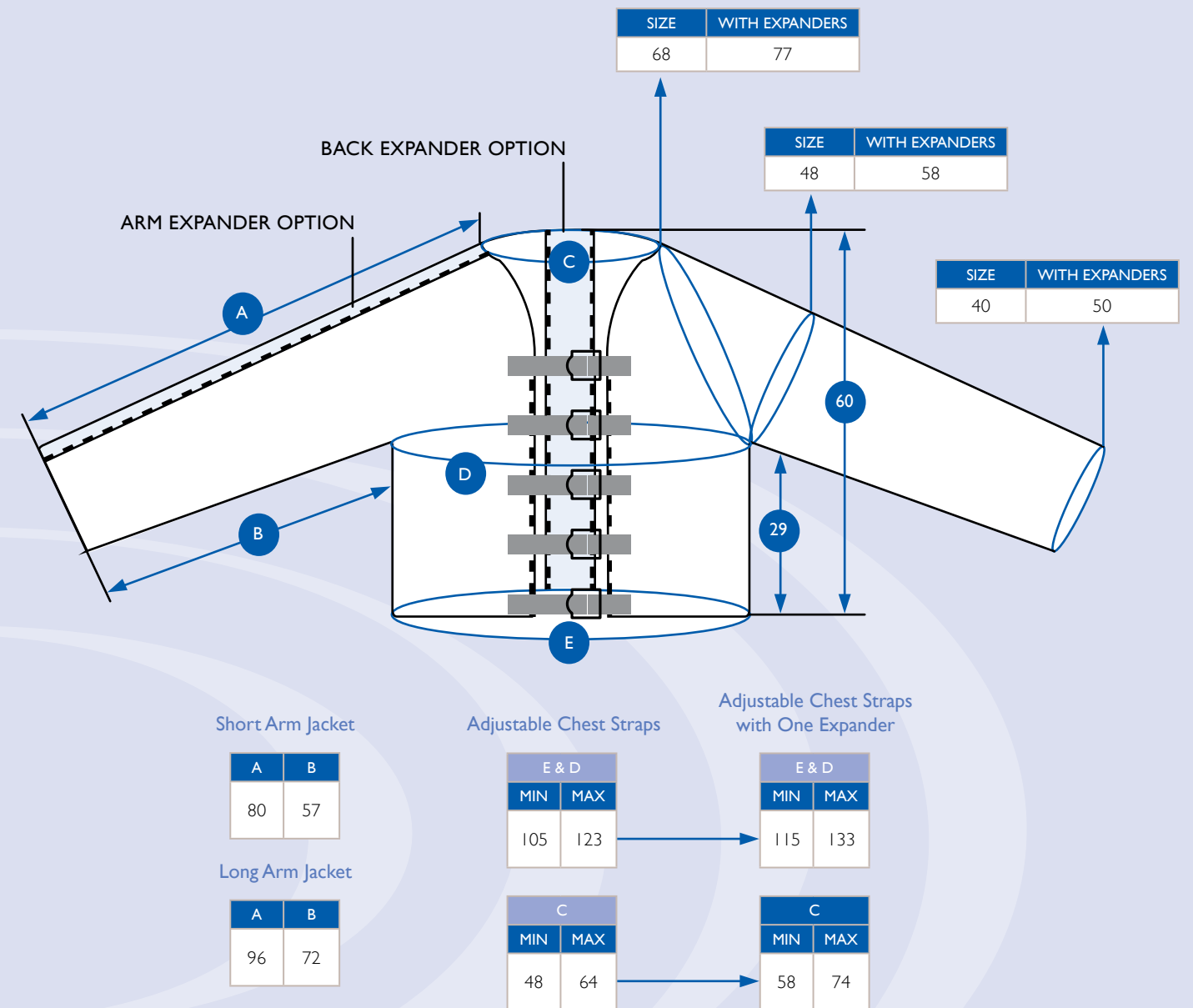

TECHNICAL NOTES

- Dimensional data in centimeters (cm).

LEG GARMENTS FOR PCD-51™ AND PCD-52™

LEG GARMENTS FOR LYMPHA PRESS OPTIMAL® AND 20IMAX™

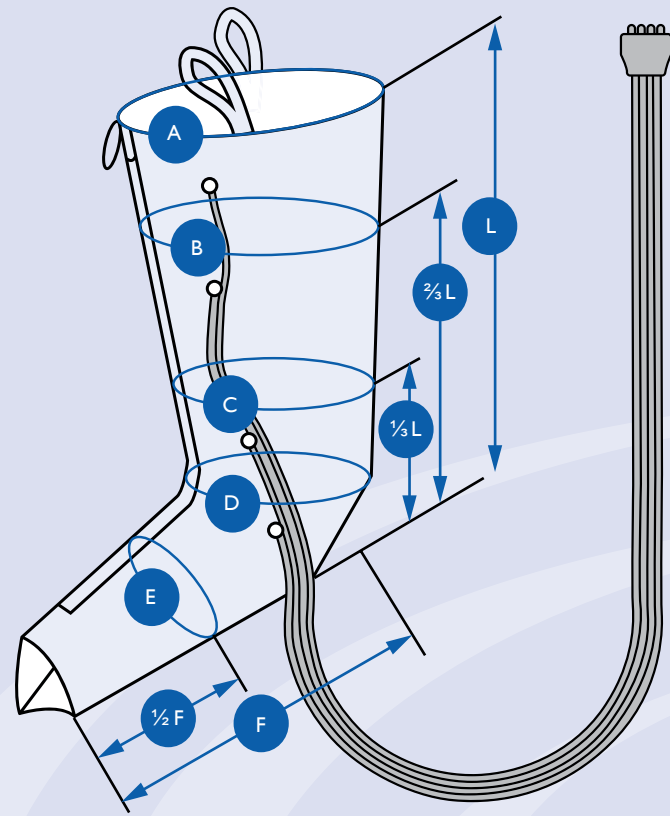

Dimensions in inches

Catalog #	Size	A Thigh	B Above Knee	C Calf	D Ankle	E Instep	F Foot	L Inseam
Four: L41F2250	2-50	22.50	21.50	18.00	17.00	19.00	10.25	19.75
Four: L41F2365	3-65	30.75	28.00	24.50	21.75	19.25	13.00	25.50
Eight: L41H2365								
Four: L41F2375	3-75	32.25	30.00	26.75	21.75	19.25	13.00	29.50
Eight: L41H2375								
Four: L41F2385	3-85	33.75	31.50	26.50	21.75	19.25	13.00	33.50
Eight: L41H2385								
Four: L41F2475H (new cut)	4-75	39.25	36.25	28.75	27.50	24.00	13.00	29.50

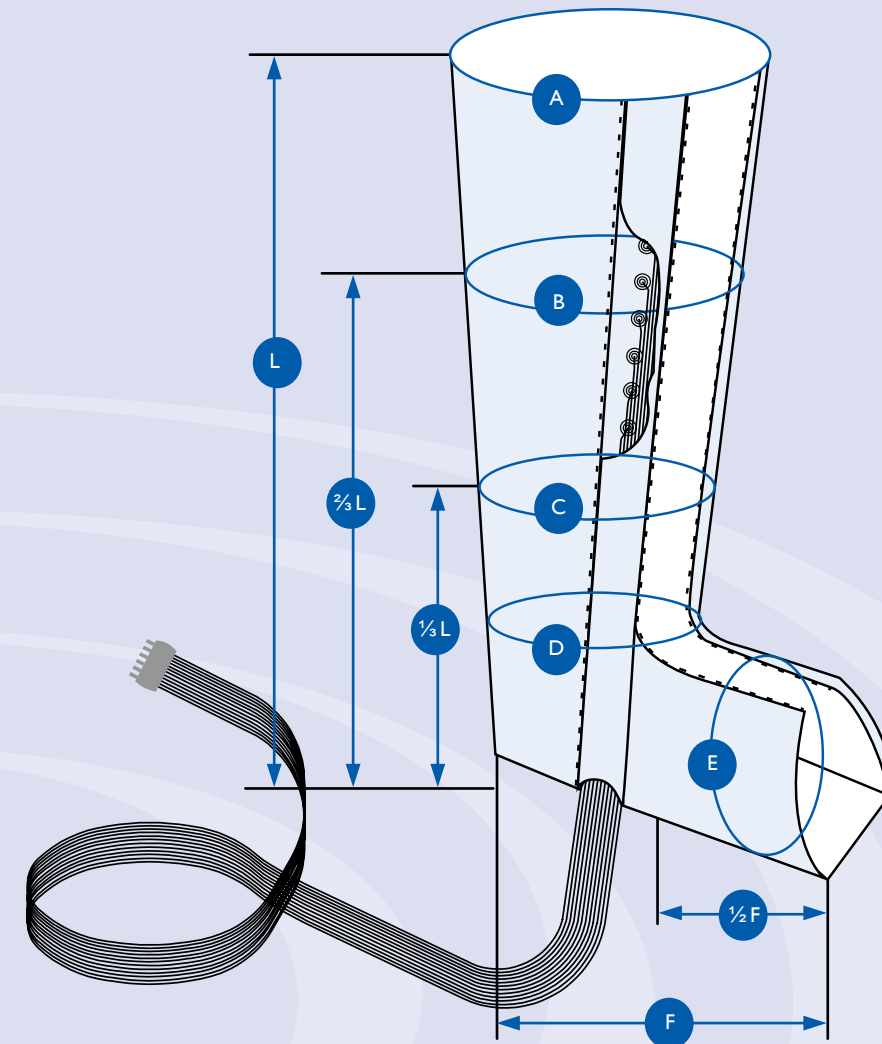

Dimensions in cm

Catalog #	Size	A	B	C	D	E	F	L
L41L2365	Leg L	81	73	60	56	54	37	65
L41L2375	Leg L+	85	76	61	56	54	37	75
L41L2385	Leg L++	90	80	64	56	54	37	85
L41L2475	Leg WL+	95	82	68	64	61	37	75

Dimensions with Expanders

Catalog #	Size	A	B	C	D	E
L415T078	BT	91	83	70	59	60
L415T087	CT	95	86	71	59	60
L415T097	DT	100	90	73	59	60
L415T087	CT	105	92	77	67	65

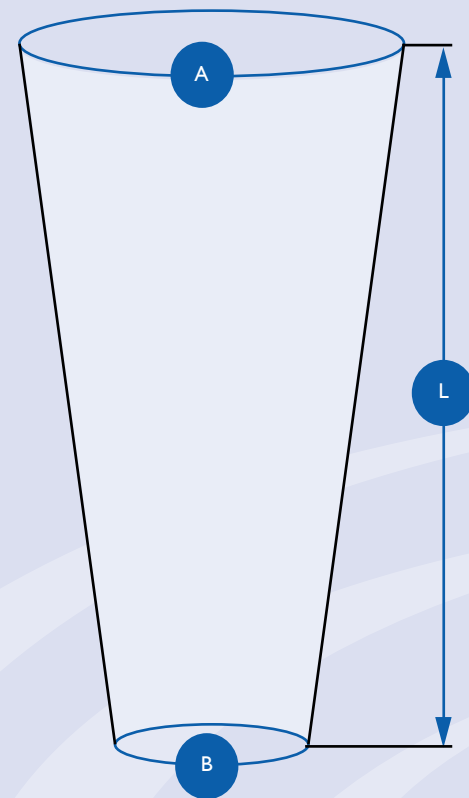

Follow these simple tips to ensure your garment has the best fit for the most effective results.



Dimensions in cm

Catalog #	Pump	A	B	L
L41F1290	PCD-51 PCD-52	58	29	88
L41111A4	Optimal™ 201 Max™	44-55	26-35	75

- ▶ Check the Garments Dimensions pages for technical notes unique to each garment type, such as sidedness, availability of expanders, etc.
- ▶ Measure the patient while the patient is in the treatment position.
- ▶ Obtain all the measurements requested on the Measuring Form. Indicate the position of any unusual protrusions, lobules or landmarks.
- ▶ The garments will shorten slightly in length as they inflate. To adjust for this, choose a slightly longer garment (up to 6 cm longer than the patient's length measurement).
- ▶ The garment should not fit tightly at any point. If the patient's circumference is near maximum at any point for that size, choose a wider garment or add an expander insert.

LYMPHA PANTS™ AND LYMPHAPOD® MEASURING FORM

LEG SLEEVE MEASURING FORM

Date: _____ Patient Name: _____ Physician Name: _____

Date: _____ Patient Name: _____ Physician Name: _____

LENGTH

A

B

C

D

E

F

G

Length Measured from Zero Point

CIRCUMFERENCE

UPPER WAIST

HIPS

LEFT RIGHT

GROIN

MID THIGH

KNEE

CALF

ANKLE

INSTEP

ZERO POINT

FOOT LENGTH

MEASUREMENTS IN:

CM INCHES

LEFT RIGHT

A

B

C

D

E

F

G

Length Measured from Zero Point

LEFT RIGHT

GROIN

UPPER 1/3 THIGH

LOWER 1/3 THIGH

KNEE

CALF

DISTAL GASTROC

ABOVE ANKLE BONE

INSTEP

JOINT LINE

ZERO POINT

FOOT LENGTH

MEASUREMENTS IN:

CM INCHES

NOTES: _____

NOTES: _____

COMFYSLLEEVE™ I-75 AND LYMPHA JACKET™ MEASURING FORM

ARM SLEEVE MEASURING FORM

Date: _____ Patient Name: _____ Physician Name: _____

Date: _____ Patient Name: _____ Physician Name: _____

CIRCUMFERENCE

SHOULDER LEFT RIGHT

SHOULDER LEFT RIGHT

WRIST LEFT RIGHT

ELBOW LEFT RIGHT

CHEST LEFT RIGHT

WAIST LEFT RIGHT

HIPS LEFT RIGHT

LENGTH A LEFT RIGHT

LENGTH B LEFT RIGHT

LENGTH C LEFT RIGHT

MEASUREMENTS IN: CM INCHES

NOTES: _____

EMAIL: INFO@LYMPHA-PRESS.COM FAX: 732-792-9745

CIRCUMFERENCE

AXILLA LEFT RIGHT

BICEP LEFT RIGHT

ELBOW LEFT RIGHT

MID FOREARM LEFT RIGHT

WRIST LEFT RIGHT

PALM LEFT RIGHT

Length Measured from Zero Point

A

B

C

D

E

F

ZERO POINT

MEASUREMENTS IN: CM INCHES

NOTES: _____

EMAIL: INFO@LYMPHA-PRESS.COM FAX: 732-792-9745

Indications/Contraindications

LYMPHA PRESS OPTIMAL®, LYMPHA PRESS 201MAX™, AND ASSOCIATED COMPRESSION GARMENTS

Indications for Use:

Primary lymphedema, secondary lymphedema, venous insufficiency, venous stasis ulcers, dysfunction of the muscle pump.

Contraindications for Use:

Use of the Lympha Press Optimal® or Lympha Press 201Max™ is not recommended in the presence of one or more of the following conditions: known or suspected deep vein thrombosis or pulmonary embolism; during the inflammatory phlebitis process; acute infection of the affected limb; decompensated cardiac failure; severe arteriosclerosis or other ischemic vascular disease; any circumstance where increased venous and lymphatic return is undesirable. Due to movement of fluids in the body when using the device be careful with patients who have heart disease. Using high pressure is not recommended for patients with peripheral occlusion disease. The abdominal area should not be treated during pregnancy. If a garment that covers the abdomen is to be used during pregnancy, the air cells over the abdomen must be disconnected prior to use.

PCD-51™, PCD-52™ AND ASSOCIATED COMPRESSION GARMENTS

Indications for Use:

Primary lymphedema, secondary lymphedema, venous insufficiency, venous stasis ulcers, dysfunction of the muscle pump.

Contraindications for Use:

Use of Lympha Press® compression therapy systems is not recommended in the presence of any of the following conditions:

- Known or suspected deep vein thrombosis or pulmonary embolism
- During the inflammatory phlebitis process
- Acute infection of the affected limb
- Decompensated cardiac failure / congestive heart failure
- Severe arteriosclerosis or other ischemic vascular disease
- Any circumstance where increased venous and lymphatic return is undesirable

Quick Reference Guide

LYMPHA PRESS® PUMPS

PART NUMBER	DESCRIPTION
L1000063	201Max Device
L10003C6	Optimal I201-AP
L10003C6P	Optimal I201-AP for LymphaPod
L10005G1	PCD-51 Model 731A
L10005H1	PCD-52 Model 737A

Quick Reference Guide

LYMPHA PRESS® GARMENTS

PART NUMBER	DESCRIPTION	ASSOCIATED PUMP
L41F1290	Lympha Press 4 Arm M 2-90	PCD51/52
L41F2250	Lympha Press 4 2-50 S	PCD51/52
L41F2365H	Lympha Press 4 3-65 L w/hose	PCD51/52
L41F2375H	Lympha Press 4 3-75 L+ w/hose	PCD51/52
L41F2385H	Lympha Press 4 3-85 L++ w/hose	PCD51/52
L41F2465H	Lympha Press 4 4-65 WL w/hose	PCD51/52
L41F2475H	Lympha Press 4 4-75 WL+ w/hose	PCD51/52
L41F2485H	Lympha Press 4 4-85 WL++ w/hose	PCD51/52
L41H2365	Lympha Press 8 3-65 L	PCD51/52
L41H2375	Lympha Press 8 3-75 L+	PCD51/52
L41H2385	Lympha Press 8 3-85 L++	PCD51/52
L41LT100	8 chambers Arm + Chest (ComfyLit	PCD51/52
L4MPH002	PCD Pants Bilateral	PCD51/52
L41111A4	Zip 1-75L	Max/Optimal
L41L0175L	ComfySleeve Arm+Vest Left	Max/Optimal
L41L0175R	ComfySleeve Arm+Vest Right	Max/Optimal
L41L2365	Comfysleeve 3-65 L	Max/Optimal
L41L2375	Comfysleeve 3-75 L+	Max/Optimal
L41L2385	Comfysleeve 3-85 L++	Max/Optimal
L41L2475	Comfysleeve 4-75 WL+	Max/Optimal
L4MJ2125	Lympha Jacket	Max/Optimal
L4MJ2135	JACKET LONG	Max/Optimal
L4MP2123C	LymphaPants Bilateral	Max/Optimal
L4MP2226	LymphaPants Bilateral XL	Max/Optimal
L42L0FLL	ComfySleeve Fastener Large Left	PCD51/52 Max/Optimal
L42L0FLR	ComfySleeve Fastener Large Right	PCD51/52 Max/Optimal
L42L0FML	ComfySleeve Fastener Med Left	PCD51/52 Max/Optimal
L42L0FMR	ComfySleeve Fastener Med Right	PCD51/52 Max/Optimal
L42L0FSL	ComfySleeve Fastener Small Left	PCD51/52 Max/Optimal
L42L0FSR	ComfySleeve Fastener Small Right	PCD51/52 Max/Optimal
L4MP800L	LymphaPod Left Hose Exit	OptiPOD
L4MP800R	LymphaPod Right Hose Exit	OptiPOD
L25005A2-SP	Lympha Press 4 Hose Bundle	PCD51/52
L25S1000	Hose Bundle 201Max/Optimal Snap	Max/Optimal
L25S6001	Hose Bundle w/Subconnectors	Max/Optimal
L26800C0	Remote Stop for Max/Optimal	Max/Optimal
L2A800H1	Battery pack for 737A/737R	PCD 52
L2D002A1	AC/DC power supply for PCD 51/52	PCD51/52
L36470A2	Power cord for PCD 51/52	PCD51/52
L3647102	Power Cord for 201Max/Optimal	Max/Optimal

Lympha Press® systems are manufactured by Mego Afek Ac, Ltd.
LP-00067-B

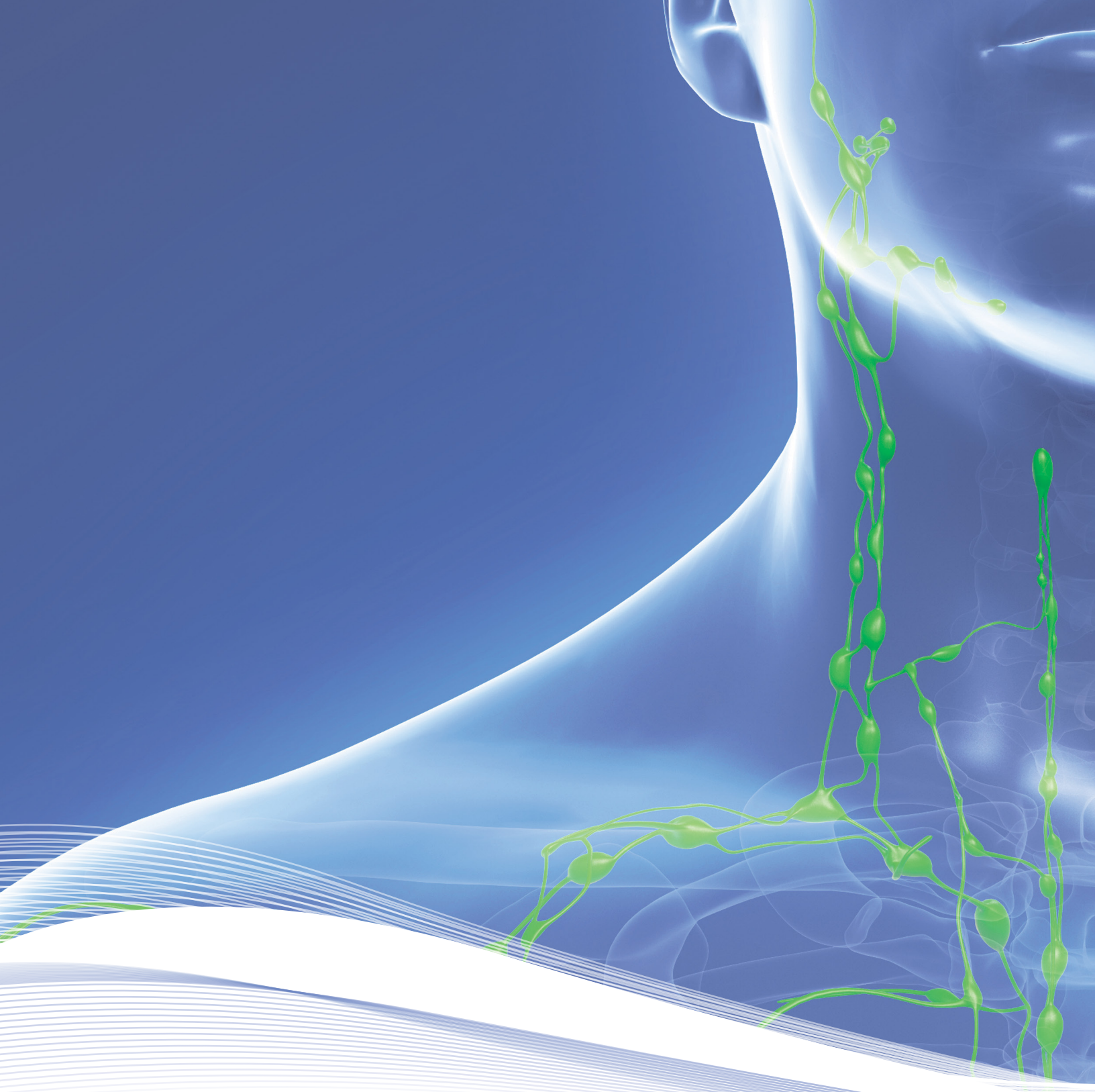

Distributed by:
Patriot Medical Distributors
1155 Phoenixville Pike, Suite 104, West Chester PA, 19380

Toll free: 1-888-596-7421
M-F 9:30am - 4:30pm

Info@lympa-press.com | www.lympa-press.com
info@patriotmedical.com | www.patriotmedical.com