

Translational Research on Complex Lymphatic Anomalies

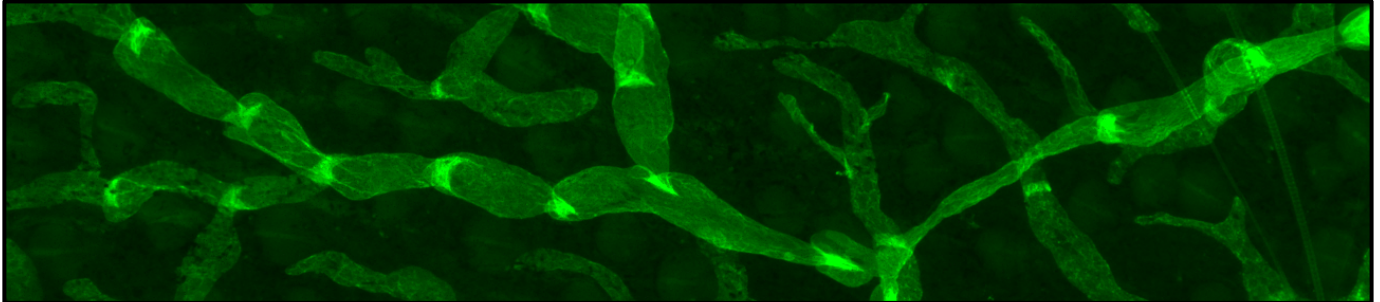

A postdoctoral training position is available in the laboratory of [Dr. Michael Dellinger](#), in the Hamon Center for Therapeutic Oncology Research at UT Southwestern Medical Center to study the biology of complex lymphatic anomalies. Complex lymphatic anomalies are rare diseases caused by errors in the development of lymphatic vessels. New mechanistic based therapeutic approaches are needed for complex lymphatic anomalies. The [Dellinger Laboratory](#) is focused on identifying biomarkers and treatments for complex lymphatic anomalies, and uses a full array of cellular and molecular biology, functional genomics, and computational biology approaches to unravel the mechanisms by which somatic genetic mutations cause complex lymphatic anomalies. The post-doctoral fellow will also be integrated into the overall UT Southwestern Medical Center cancer research effort including interactions with various faculty, post-doctoral fellows and graduate students in other labs.

Candidates must hold a Ph.D. and/or M.D. degree. Experience with mouse models, tissue culture, and basic molecular biology techniques is recommended.

Information on our postdoctoral training program and benefits can be found in our [Postdoc Handbook](#) or at <http://www.utsouthwestern.edu/postdocs>.

Interested individuals should send a CV, a statement of interest, and a list of three references to:

Michael Dellinger, Ph.D.
Assistant Professor
Department of Surgery
Hamon Center for Therapeutic Oncology Research
UT Southwestern Medical Center
5323 Harry Hines Blvd.
Dallas, TX 75390-8593
michael.dellinger@utsouthwestern.edu

UT Southwestern Medical Center is committed to an educational and working environment that provides equal opportunity to all members of the University community. In accordance with federal and state law, the University prohibits unlawful discrimination, including harassment, on the basis of: race; color; religion; national origin; sex; including sexual harassment; age; disability; genetic information; citizenship status; and protected veteran status. In addition, it is UT Southwestern policy to prohibit discrimination on the basis of sexual orientation, gender identity, or gender expression.